

Optimum Personal Care Assisted Living Facilities

1110/12/14 Lakeview Dr.
Sugar Land, Texas 77478

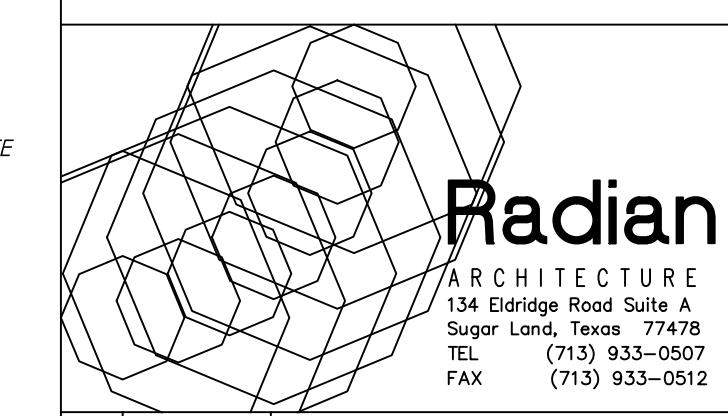

#	Date	Description
1	12.10.12	SCHEMATIC DESIGN
2	02.28.13	50% CONSTRUCTION DOCS.
3	05.30.13	CONTRACTOR SET
4	08.14.13	CONTRACTOR SET - #2
5	08.30.13	PERMIT / TDADS SETS
6	09.10.13	ACI CHANGES
7	11.25.13	TDADS COMMENTS
8	12.10.13	CITY COMMENTS
9	01.23.14	CITY COMMENTS
10	07.17.14	DOORS/WINDOWS REV.
11	08.20.14	FIRE SCREEN WALL
12	10.14.14	PERMIT SET #2
13	07.07.15	GREAT RM. MILLWORK
14	08.07.15	MILLWORK CLARIFICATION
15	08.31.15	COURTYARD REPLACEMENT

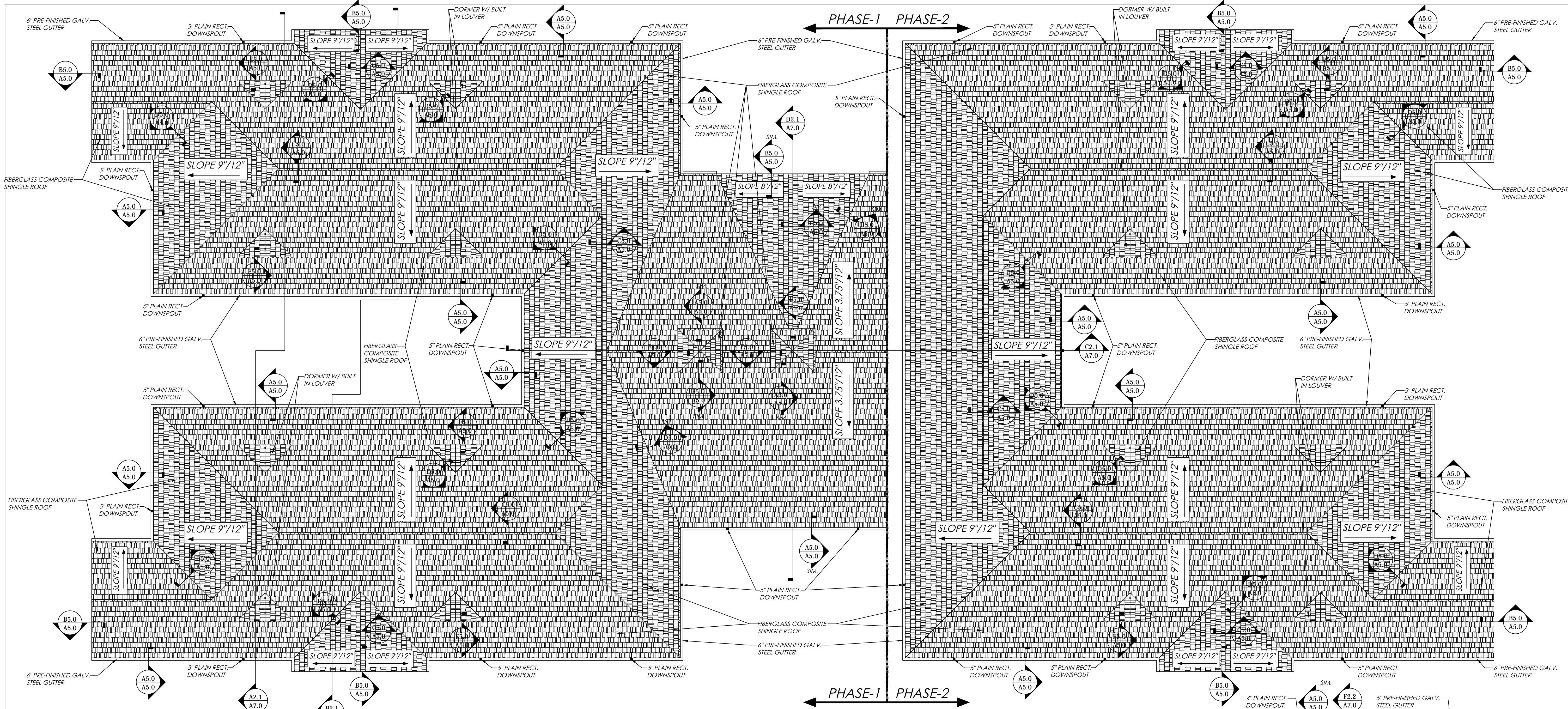

ROOF PLAN - AREA "A" & "B"
SCALE: 1" = 10'-0"

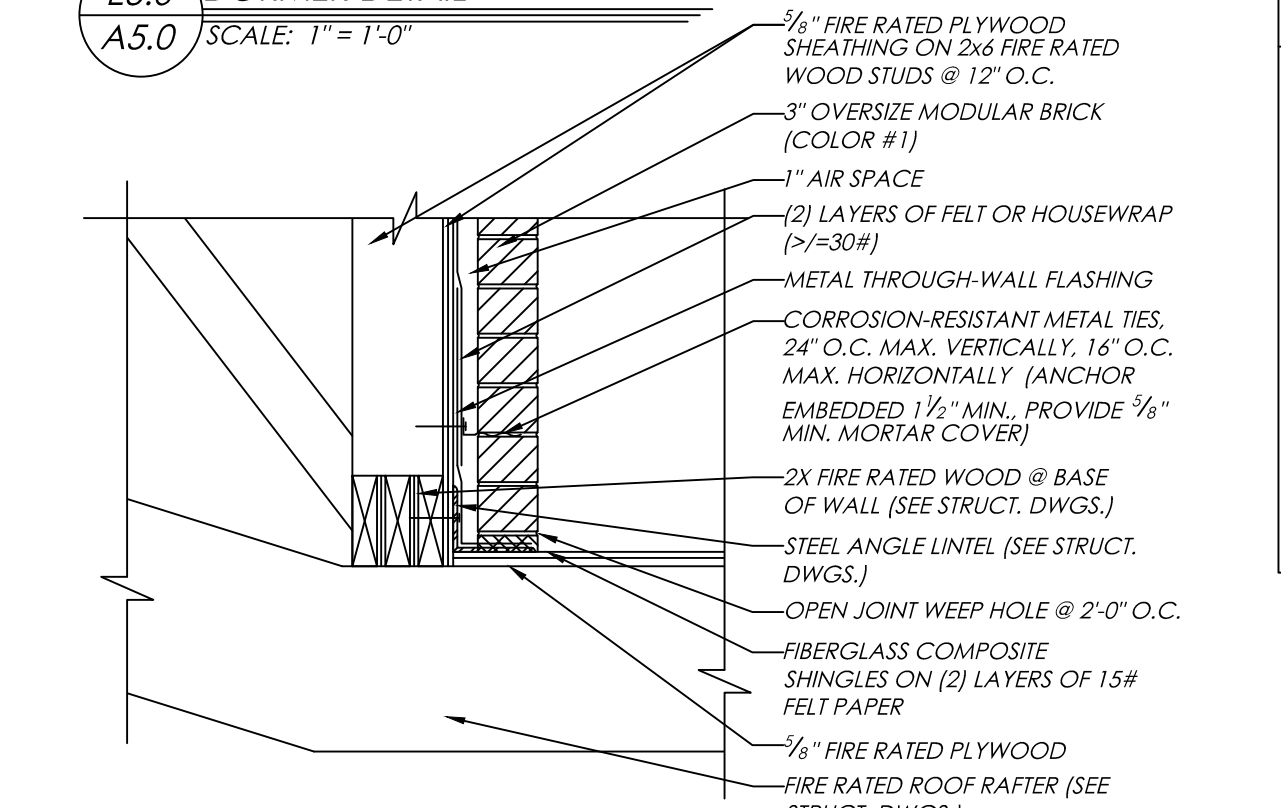
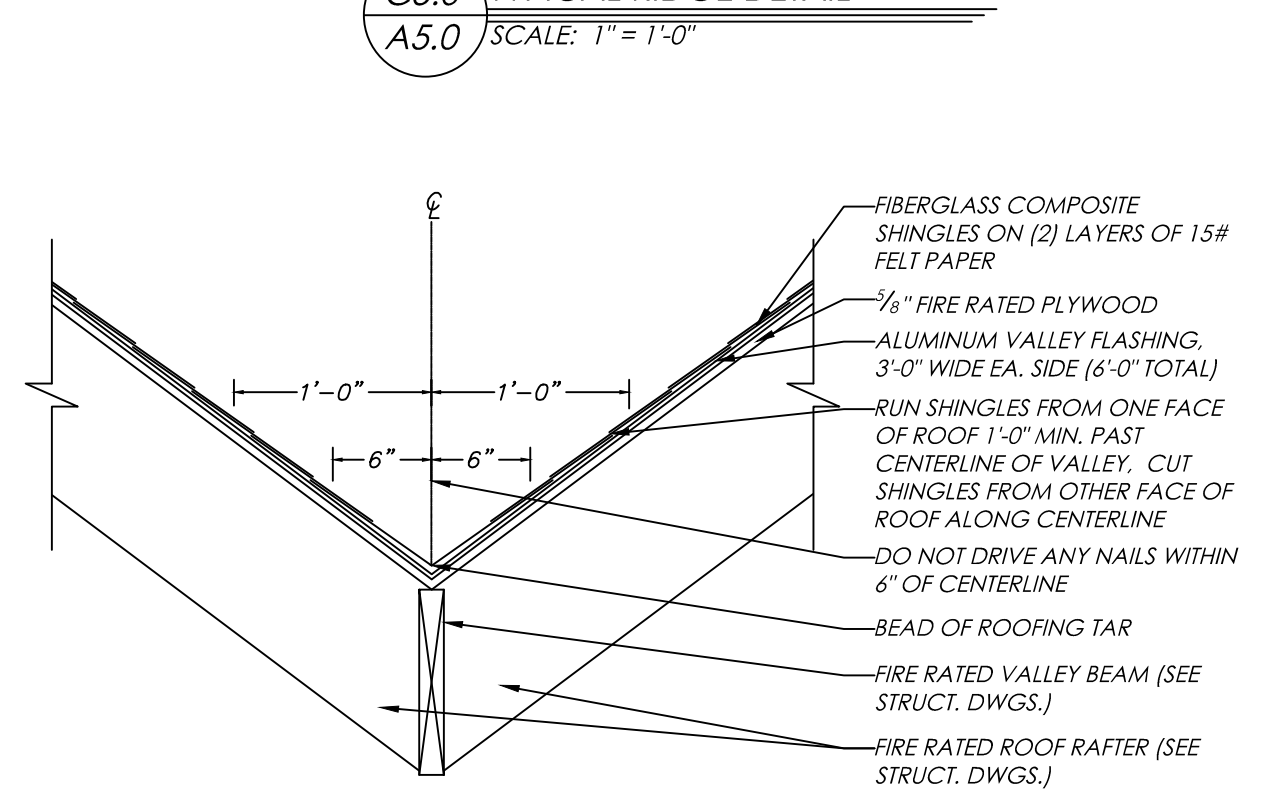
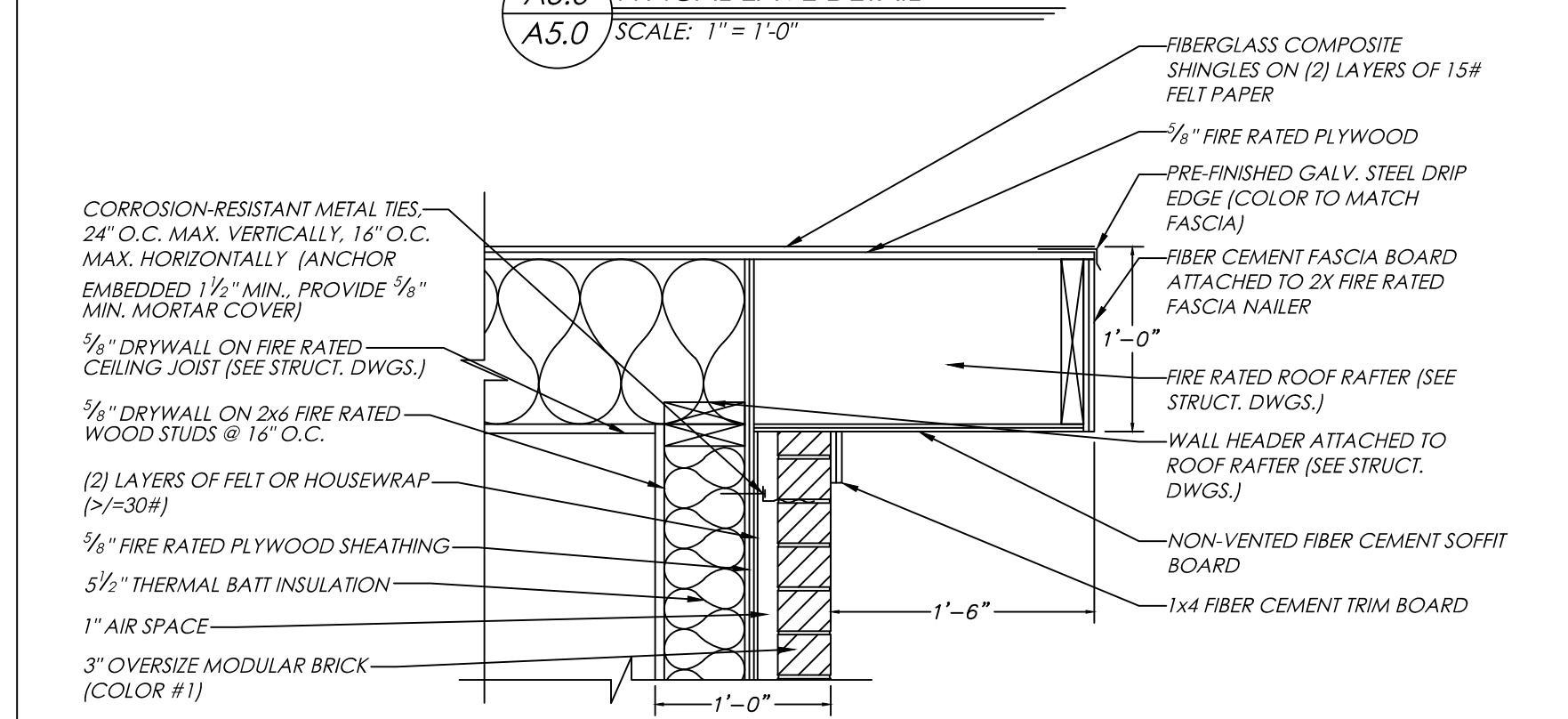
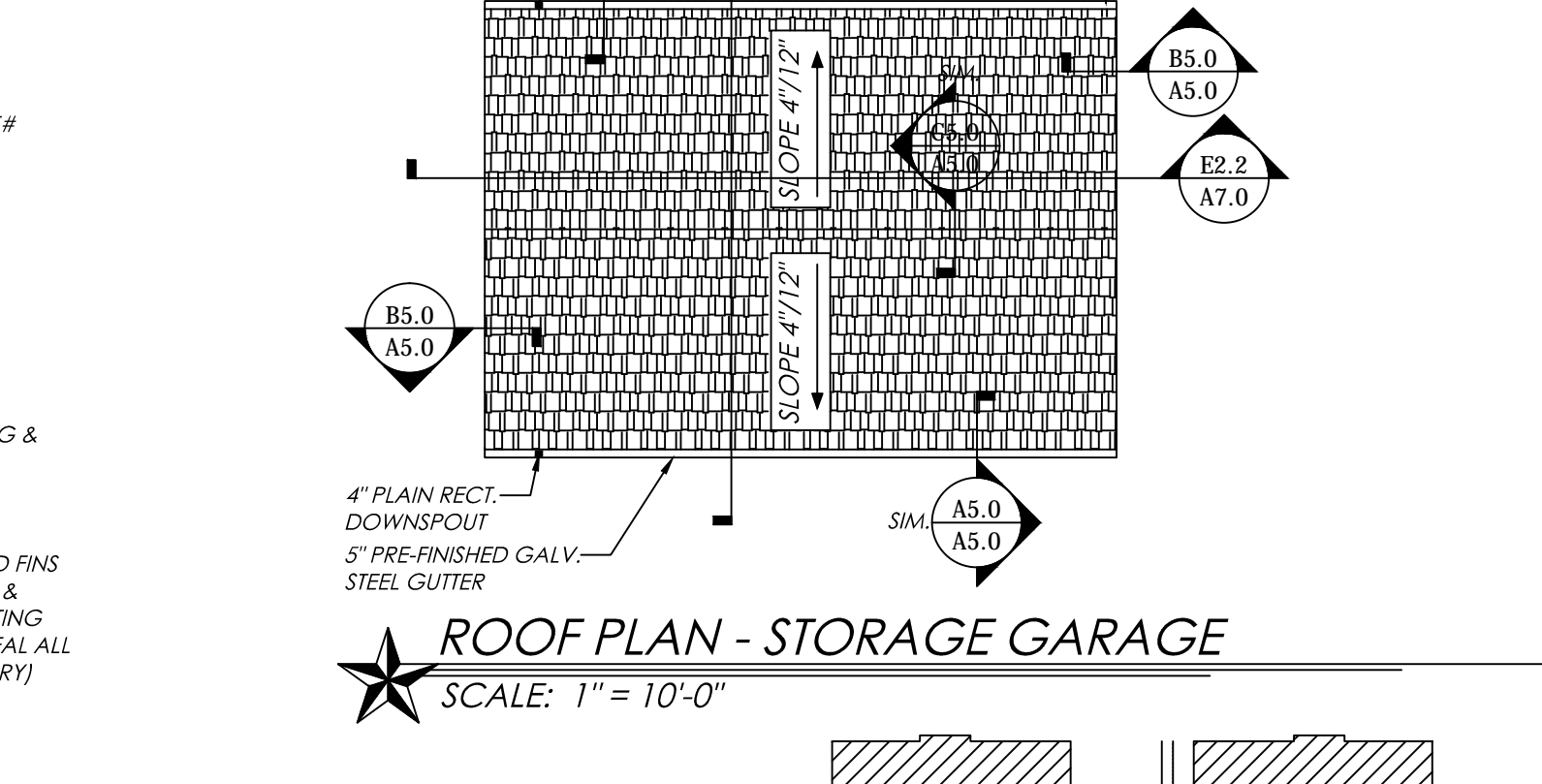
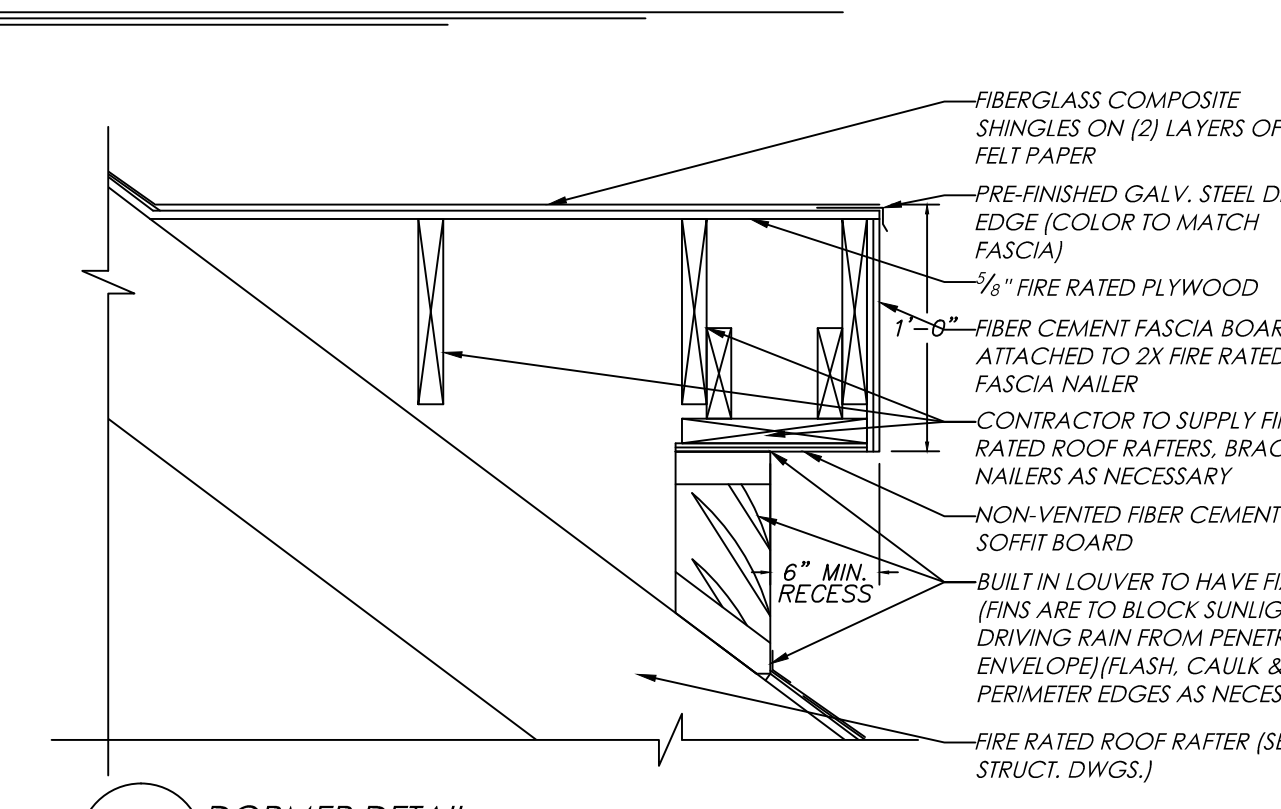
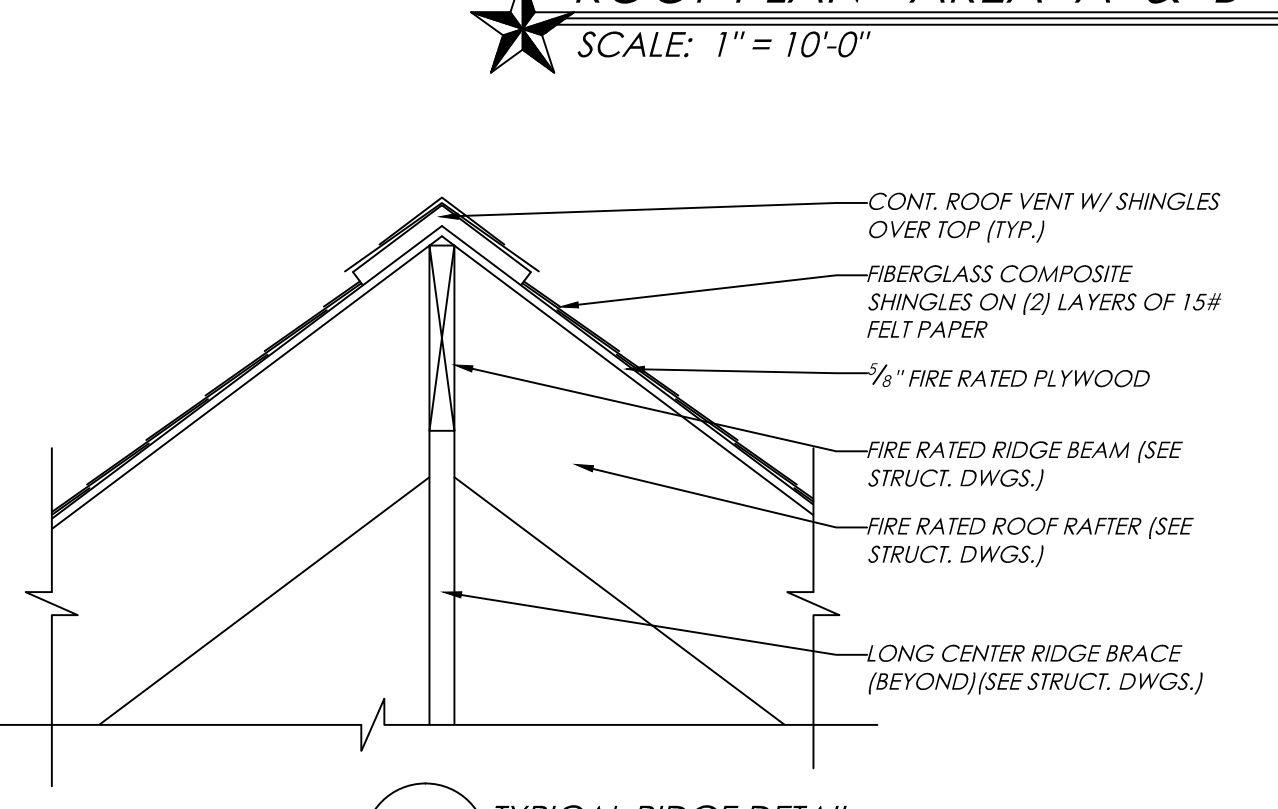
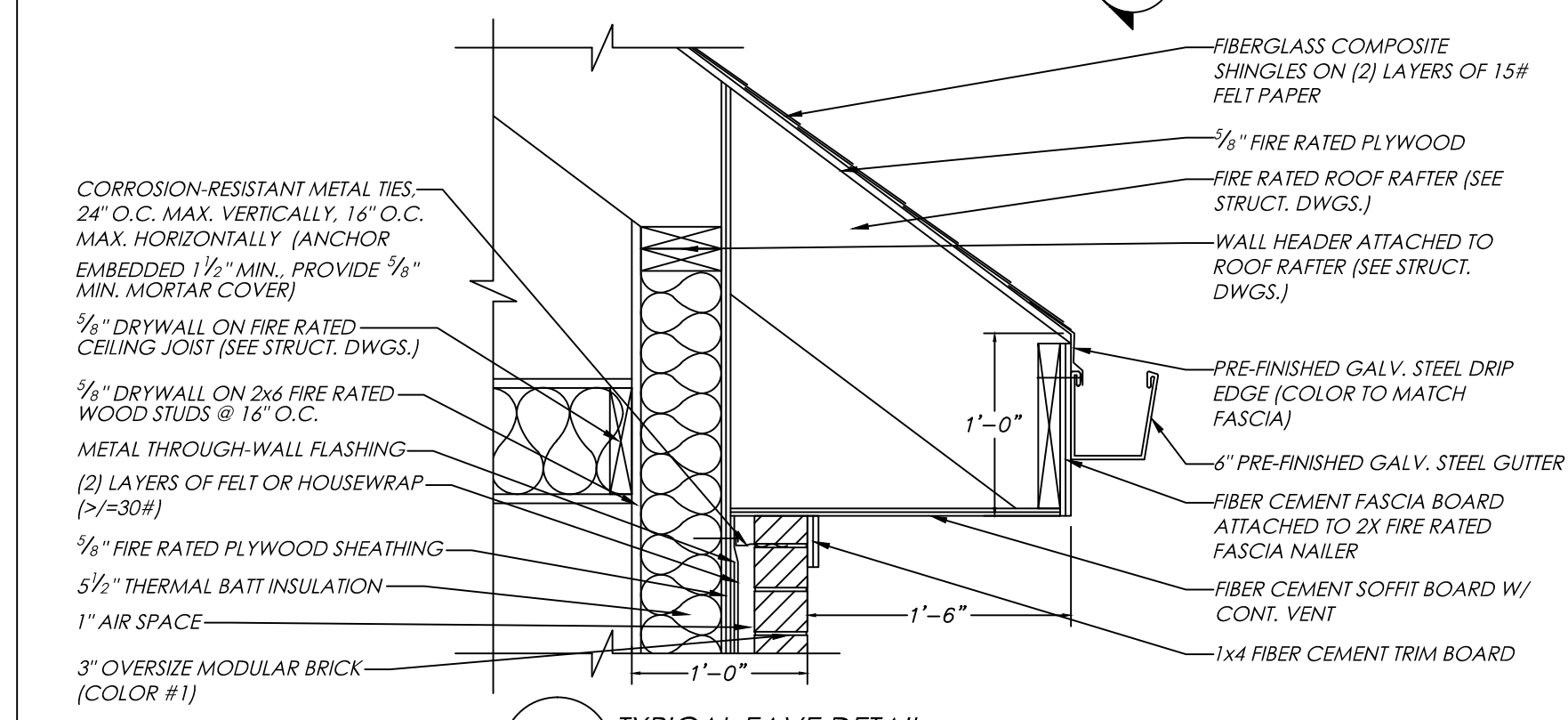

- GENERAL ROOF PLAN NOTES:**
- 1) REFERENCE ROOF PLAN ON THIS SHEET FOR ROOF SLOPES, GUTTER LOCATIONS & DOWNSPOUT LOCATIONS.
 - 2) SEE STRUCTURAL DRAWINGS FOR ALL ROOF FRAMING MEMBERS, LOCATIONS & SPECIFICATIONS. ALL STRUCTURAL MEMBERS ARE TO BE MINIMUM OF 1 HOUR FIRE RATED.
 - 3) THE ROOF DETAILS SUPPLIED ARE TYPICAL AND ARE TO BE USED FOR REFERENCE OF INSTALLATION ONLY. OTHER ROOF LOCATIONS MAY BE SLIGHTLY DIFFERENT. SIMILAR AND/OR OPPOSITE.
 - 4) CONTRACTOR TO VERIFY & COORDINATE ARCHITECTURAL ELEVATIONS / ROOF DETAILS W/ STRUCTURAL BEARING HEIGHTS / DETAILS, TO ENSURE CONFORMITY.
 - 5) REFERENCE MEP DRAWINGS FOR ANY ROOF PENETRATIONS AND LOCATIONS.

